

Phase 2, Lukes Lane, Monkton

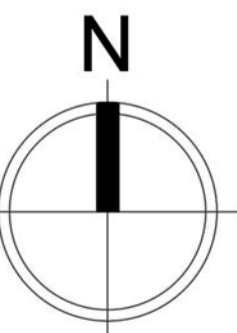
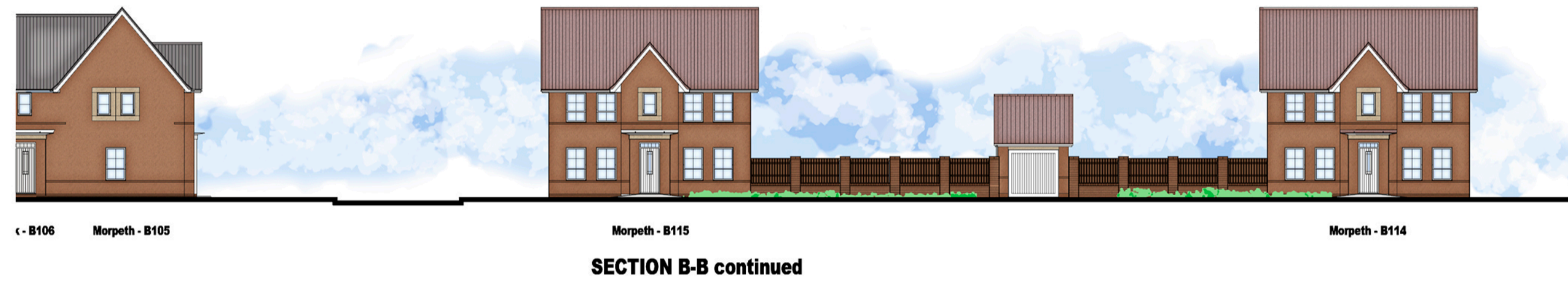

Revision notes:		
Rev:	Date:	Notes:
?	?????	?????????

STEN Architecture Ltd
 Suite 10, Unit 3,
 Benton Office Park,
 Bennett Avenue,
 Horbury,
 Wakefield,
 WF4 5RA
 Telephone: 01924 669424

Web: www.sten-architecture.co.uk
 Twitter: @STEN_arch
 Facebook: [stenarchitecture](https://www.facebook.com/stenarchitecture/)
 LinkedIn: Sten Architecture



Drawing Number:
1446-04

Client:
Barratt Homes
North East

Project:
Phase 2, Lukes Lane
Monkton

Drawing Title:
Street Scenes

Date:
Apr 15

Scale @ A1:
1:200

Revision:
-